

REGISTRATION FORM

Ophthalmic Allied Health Professionals Seminar

April 4, 2020

Registration is limited, so please register early.

First Name

Last Name

Certification Type: COT, COMT, COA, OSC, CRA, ROUB, CRNO

Other Certification

JCAHPO ID:

License Type & Number

Hospital/Group Affiliation

Specialty

Mailing Address

City / State / Zip

Daytime phone

Email (Required)

REGISTRATION FEE: \$70

Registration fee includes admission to program session and continental breakfast.

Pay Online <https://bit.ly/3axl8pT>

Pay by Check Enclosed is my check made payable to Bascom Palmer Eye Institute

Please complete and return the form below (with payment) to:

Bascom Palmer Eye Institute

Professional Development Department

1501 NW 9th Ave, Suite 375, Miami FL 33136

Telephone: (305) 243-3737, Fax: (305) 482-5289

Email: BPEIStaffDevelopment@miami.edu

REGISTRATION CANCELLATION POLICY

Registration fee will be refunded, minus a cancellation fee of \$10 if written notice of cancellation is received prior to March 21. After this date, no refunds will be made. In cases where the seminar is canceled due to unforeseen circumstances, a full tuition refund will be made.



Professional Development Department
1501 NW 9 Avenue, Suite 375
Miami, Florida 33136

BASCOM PALMER EYE INSTITUTE

Ophthalmic Allied Health Professionals Seminar



April 4, 2020



BASCOM PALMER EYE INSTITUTE

Ophthalmic Allied Health Professionals Seminar

April 4, 2020

COURSE DESCRIPTION

This course is designed for ophthalmic technicians, nurses, assistants, scribes, technologists, photographers and all staff interested in the clinical care of the ophthalmic patient. Topics include pediatric ophthalmology, diagnosis and treatment of ocular disease, imaging, cataract evaluation, and patient experience. The course is comprised of live, didactic and interactive sessions, as well as questions and answers.

COURSE OBJECTIVES

Upon completion of this program, participants should be able to:

- Describe normal and abnormal pupillary responses.
- Discuss the differences between the afferent and efferent neural pathways.
- Explain the importance of identifying anisocoria.
- Describe methods for evaluating direct pupillary response, consensual light response and swinging flashlight test.
- Describe typical presentations of an afferent pupillary defect.
- Explain what one would observe when a patient has a Reverse Marcus Gunn Pupil.
- Identify common pitfalls encountered in pediatric eye disorders.
- Understand how optical coherence tomography works to identify ocular diseases (i.e. glaucoma and macular degeneration.)
- Recognize artifacts of OCT imaging.
- Avoid errors in imaging that result in unreliable or inaccurate OCT.
- Demonstrate effective skills to ensure excellent patient experience.
- Recognize the pillars of patient satisfaction.
- Identify ways to enhance patient and ophthalmic team member interaction.
- Turn negative patient experiences into learning lessons.
- Recognize professionalism as it relates to ethics.
- Determine when a cataract may be "visually significant".
- Recognize ocular pathology that may impact a successful cataract surgery.
- Identify candidates for "premium intraocular lenses" (e.g. intraocular lenses (IOLs) reduce or eliminate the need for eyeglasses.)
- Understand the benefits and limitations of premium IOLs patient's visual needs.

Program

Subject to change

SATURDAY, APRIL 4, 2020

7:30 am	Registration and Breakfast
8:00	Welcome and Overview Nicole Perez, B.S., MPA
8:10	Pupils: What's Normal? What's Not? Sharon Alamalhodaei COMT, OSC
9:00	Pitfalls and Pearls in Pediatric Ophthalmology and an Introduction to Hereditary Retinal Disorders in Children Craig McKeown, M.D.
9:50	OCT Imaging for the Diagnosis and Treatment of Ocular Disease Richard K. Lee, M.D., Ph.D.
10:40	Break
11:00	The Focus is on Patient Experience Martha Tello BGS, COMT, OSC
11:50	Advanced Cataract Evaluation and Premium Intraocular Lenses Rahul S. Tonk, M.D., MBA
12:40 pm	Closing Comments, Evaluations and Adjournment

SPEAKERS



GUEST SPEAKER

Sharon Alamalhodaei COMT, OSC
Certified Ophthalmic Medical Technologist

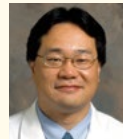

BASCOM PALMER SPEAKERS

Richard K. Lee, M.D., Ph.D.
Associate Professor of Ophthalmology



Craig McKeown, M.D.
Professor of Clinical Ophthalmology



Martha Tello BGS, COMT, OSC
Clinical Educator



Rahul S. Tonk, M.D., MBA
Assistant Professor of Clinical Ophthalmology

Information

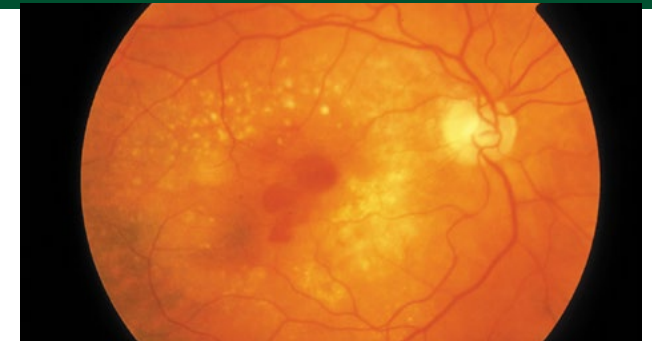

LOCATION

Bascom Palmer Eye Institute

Jose Berrocal Auditorium
900 NW 17th Street, 2nd Floor, Miami, FL 33136

PARKING

Free parking is located at the Bascom Palmer patient parking lot, which is located diagonally from the Institute.

CREDIT DESIGNATION

University of Miami Hospital and Clinics (UMHC) is accredited as a provider of continuing education in nursing by the Florida Board of Nursing, Provider Number 50-2900. UMHC will award 3.5 continuing education hours to nurses who attend this program in its entirety.

This course has been submitted to IJCAHPO and OPS for consideration of CE credit.

Disclaimer - This course is not sponsored by IJCAHPO; only reviewed for compliance with IJCAHPO standards and criteria and awarded continuing education credit accordingly; therefore, IJCAHPO cannot predict the effectiveness of the program or assure its quality in substance and presentation.

DISCLOSURE AND CONFLICT OF INTEREST

All conflicts of interest of any individual(s) in a position to control the content of this educational activity will be identified and resolved prior to this educational activity being provided. Disclosure about provider and faculty relationships, or the lack thereof, will be provided to learners

SERVICES FOR THE DISABLED

Please contact the Professional Development Department at: BPEIStaffDevelopment@miami.edu prior to March 21, 2020, should you have any special needs that may require additional assistance. A conference staff member will contact you to discuss these special requirements.

We gratefully acknowledge the following company for the generous support of this educational activity.

Varitronics, Inc.

Leading the way with innovative product design